

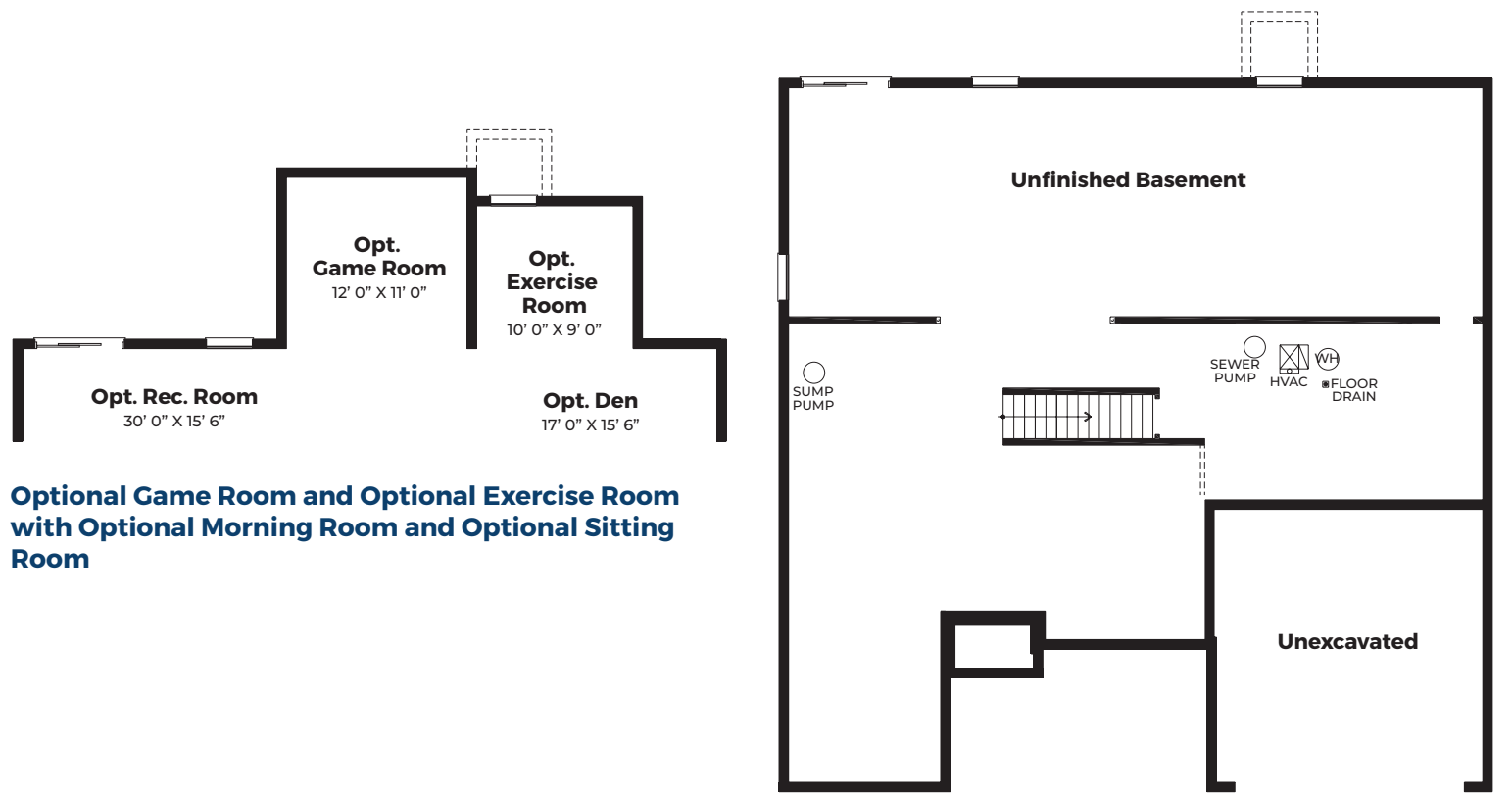

The Chesapeake

4 Bedrooms | 2.5 Bathrooms | 2-Car Garage | 1,912+ SF



Optional Game Room and Optional Exercise Room with Optional Morning Room and Optional Sitting Room

Unfinished Basement

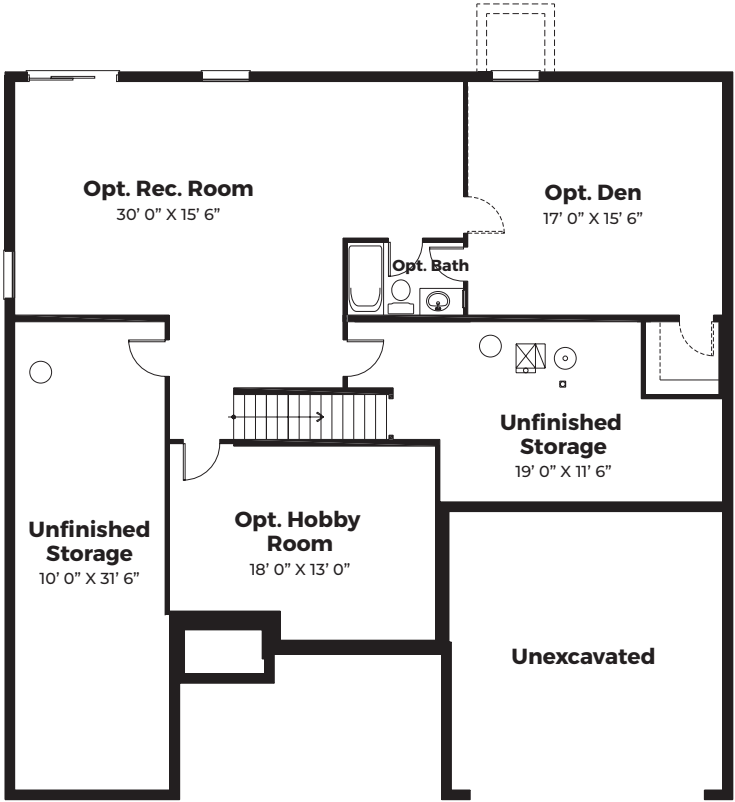

Opt. Finished Basement

FOUNDATION



EASTERN SEABOARD



PIEDMONT



FARMHOUSE



COTTAGE



CRAFTSMAN

ATLANTIC
BUILDERS

ATLANTICBUILDERS.COM

*These renderings and floorplans are conceptual only. Actual details may vary. This insert is for illustrative purposes only. Atlantic Builders' continuing research and development program means specifications and plans are subject to change without notice. Standard features vary per community. Please consult Community Sales Manager for details.

BASE PRICE	
HOMESITE NUMBER	
HOMESITE PREMIUM	
OPTIONS	
TOTAL	

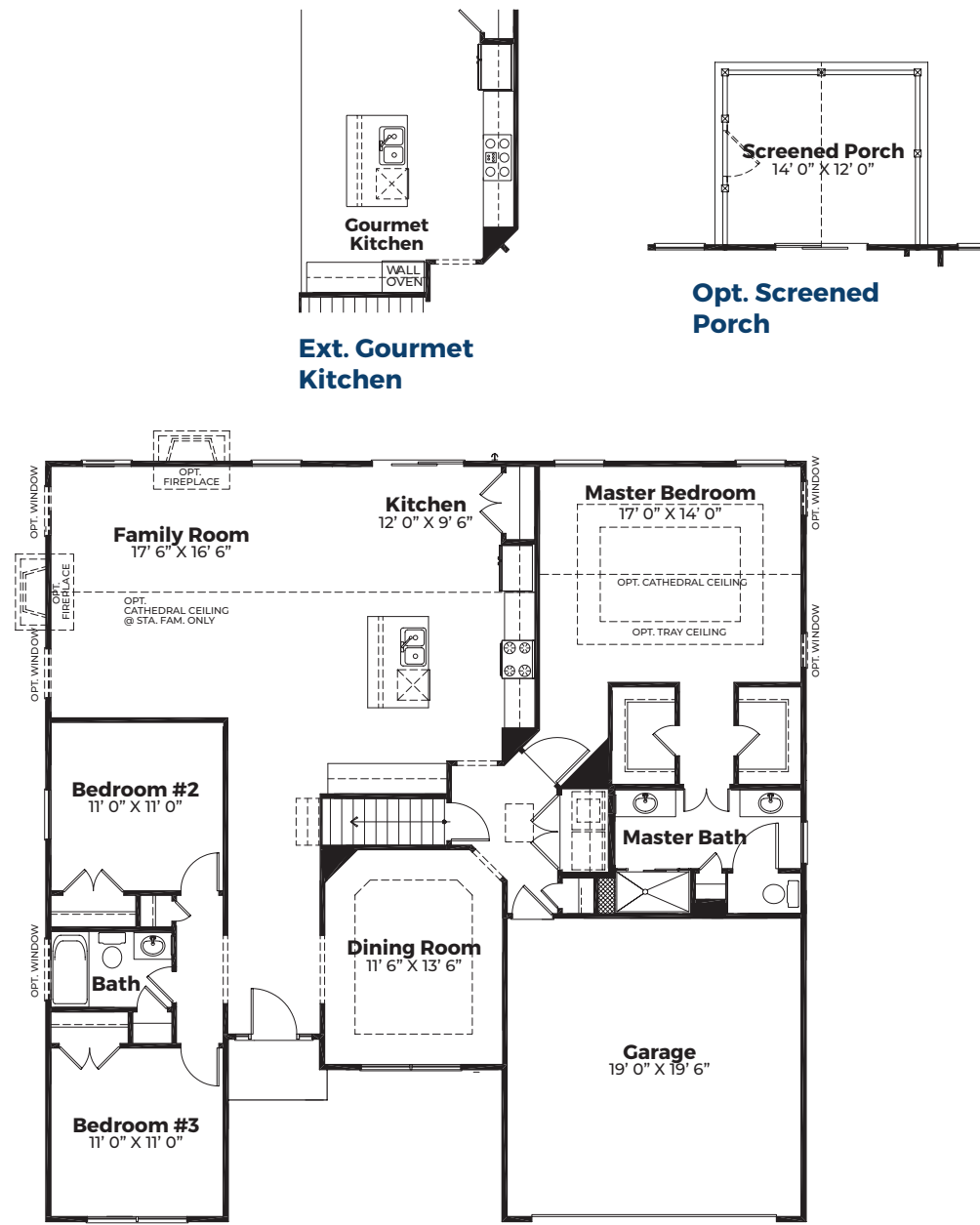

Ext. Gourmet Kitchen

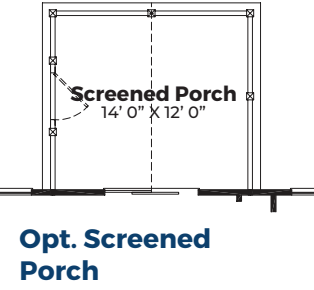

Opt. Screened Porch

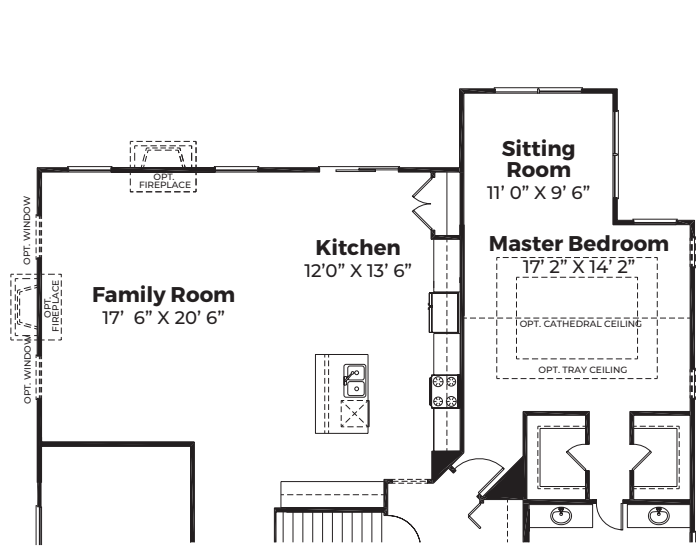

Ext. Family & Sitting Rooms

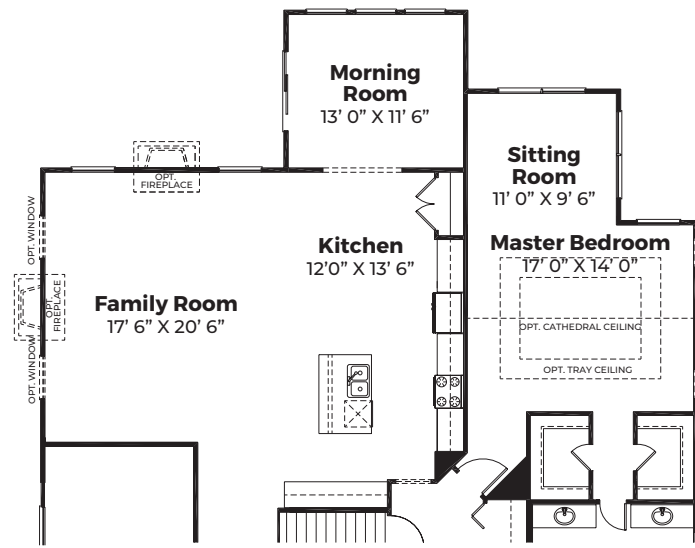

Ext. Family, Morning & Sitting Rooms

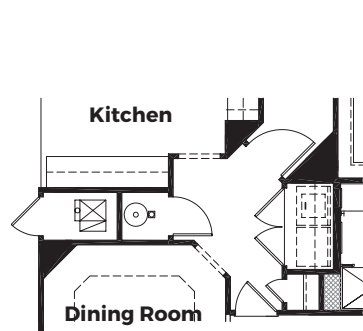

Partial Plan w/ Opt. Slab
Not available with Opt. Loft

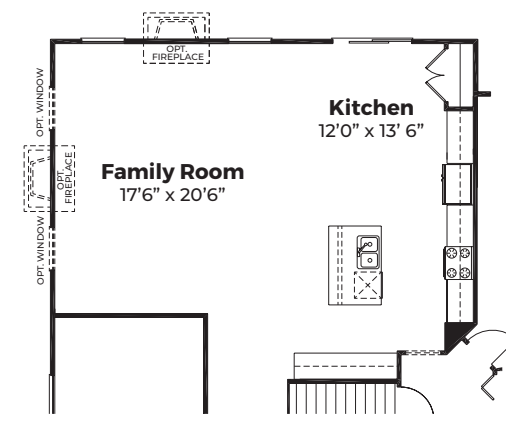

Ext. Family Room

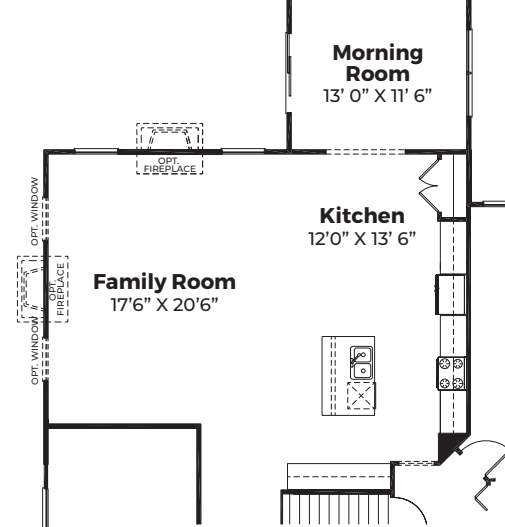

Ext. Family & Morning Rooms

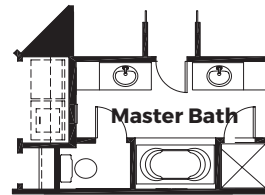

Opt. 5-Piece Master Bath

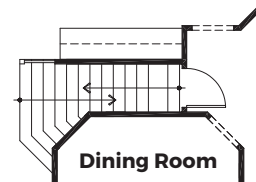

Stair @ Opt. Second Floor

MAIN LEVEL OPTIONS

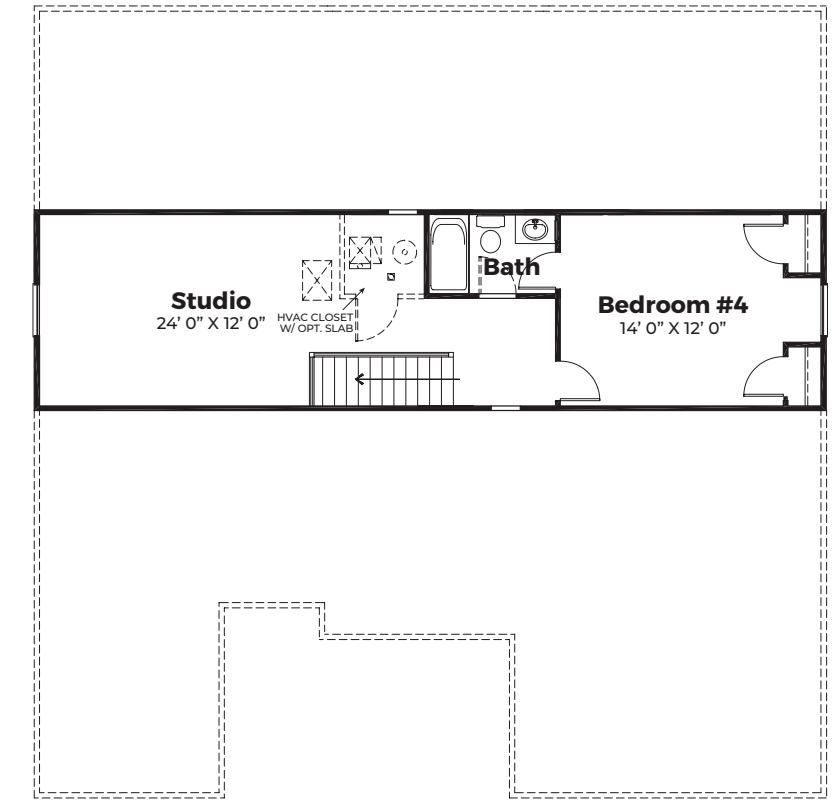

SECOND FLOOR

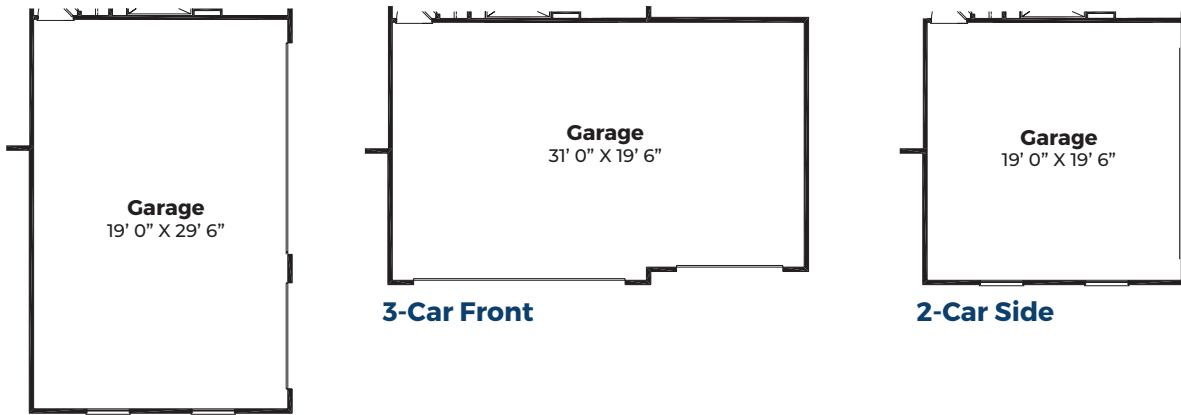

3-Car Side

3-Car Front

2-Car Side

MAIN LEVEL